

BUDDHAJIT REALITY

(a Partnership firm for Developer and Contractor)

office at 28/3, Joy Narayan Banerjee Lane, P.S. & P.O. Baranagar, Kolkata-700 036.

Mob: 8617254672

Name of Project: Town Heights

Address: HB Town Road No 4, PO Sodepur, PS Khardah, Kolkata 700110

Total No of Parkings: 5 Nos

Total No of Covered Parkings: 3 Nos

Total No of Open Parkings: 2 Nos

BUDDHAJIT REALITY

Anirudh Saha

Partner

BUDDHAJIT REALITY

Anirudh Saha

Partner

BUDDHAJIT REALITY

Anirudh Saha

Partner

WORKING PLAN- (G+4 STORIED BUILDING) SITE PLAN

AS PER MEASUREMENT
 AREA OF LAND - 335.45 SQ.M/3611.00 SQ.FT/5 KH-00CH-10 SQ.FT
 GR. FLOOR AREA - 209.00 SQ.M/2249.00 SQ.FT (62%)
 TYP. FLOOR AREA - 251.00 SQ.M/ 2700.00 SQ.FT (75%)
 TOTAL COVER AREA:- 209.00 SQ.M+251.00 SQ.M X 4
 = 1213 SQ.M/ 13057.00 SQ.FT

SCHEME PLOT NO-144

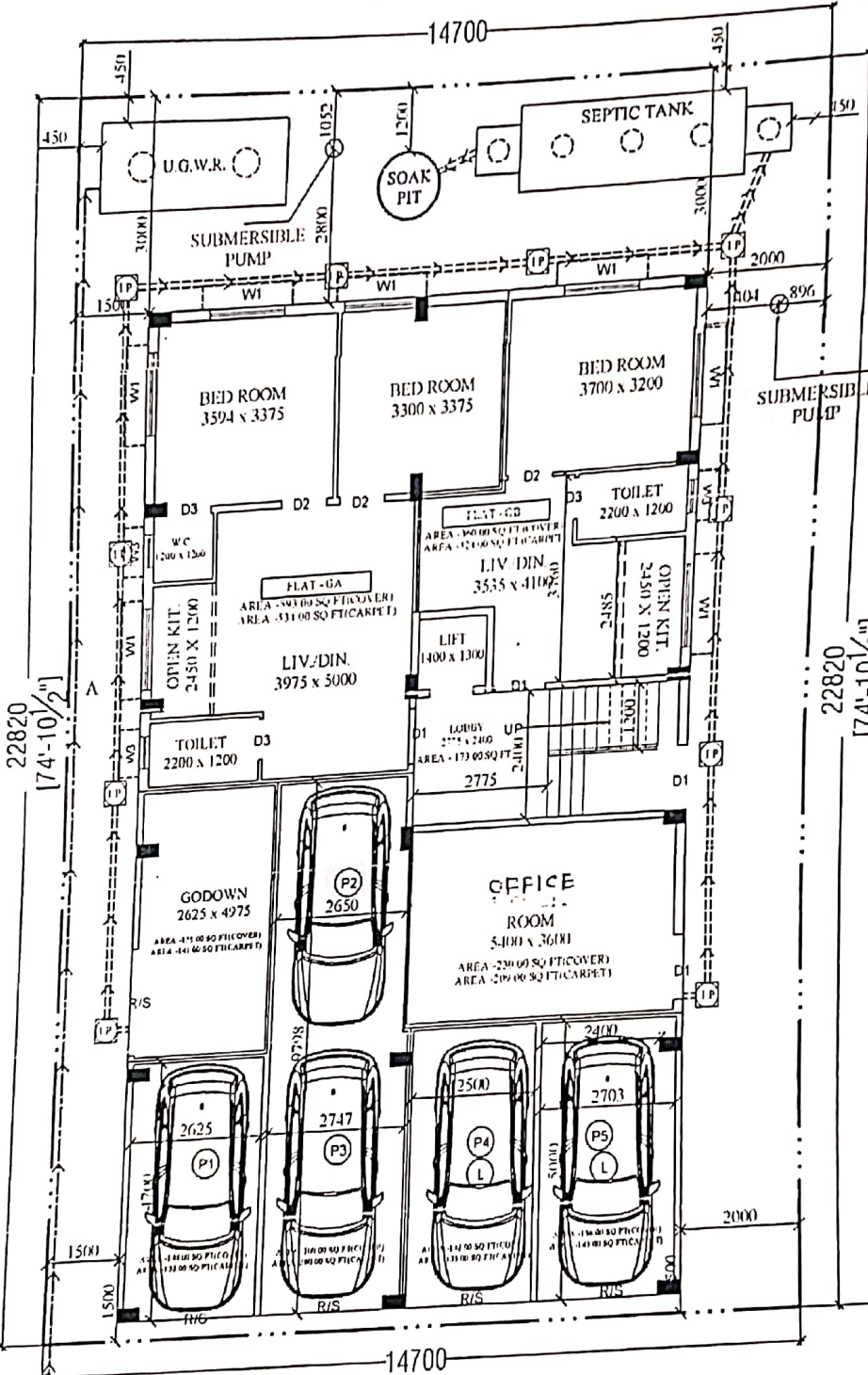

H/O SMT. ANILA BHATTACHARJEE

H/O SMT. CHAYARAANI CHAKRABORTY

CONSULTANT: DIMENSION HOUSE AND ASSOCIATES
 17, ABHOY BANERJEE ROAD
 SODEPORE-GHOLA
 KOLKATA-700111
 DIMENSION HOUSE PH: 8781 4231-47/9836331090
 e-mail: dimension.house@gmail.com
 website: www.dimensionhouse.com

Buddhajt Reality
 Anil sarkar
 Partner

Buddhajt Reality
 Anil sarkar
 Partner

SERVICE PLAN
 SCALE:-1:100